

HAKUNA MATATA

P R I V A T E V I L L A



HAKUNA MATATA

PRIVATE VILLA

SUKYF & ARCHITECTS



DESIGN BY

FELIPE GONZALEZ & MERSUKA DOPAZO

ARRANGED BY

MIKA MUKHTA

TEXT BY

NICOLAS GONZALEZ

ILLUSTRATION BY

JUANA ASA

CONTENT

CREDITS.....	06
CONTENT.....	07
WELCOME TO HAKUNA MATATA.....	09
LOCATION.....	13
SITEPLAN.....	17
THE VILLA.....	21
LANDSCAPE.....	89
SUKYF ARCHITECTS.....	95

WELCOME TO
HAKUNA MATATA



LOCATION

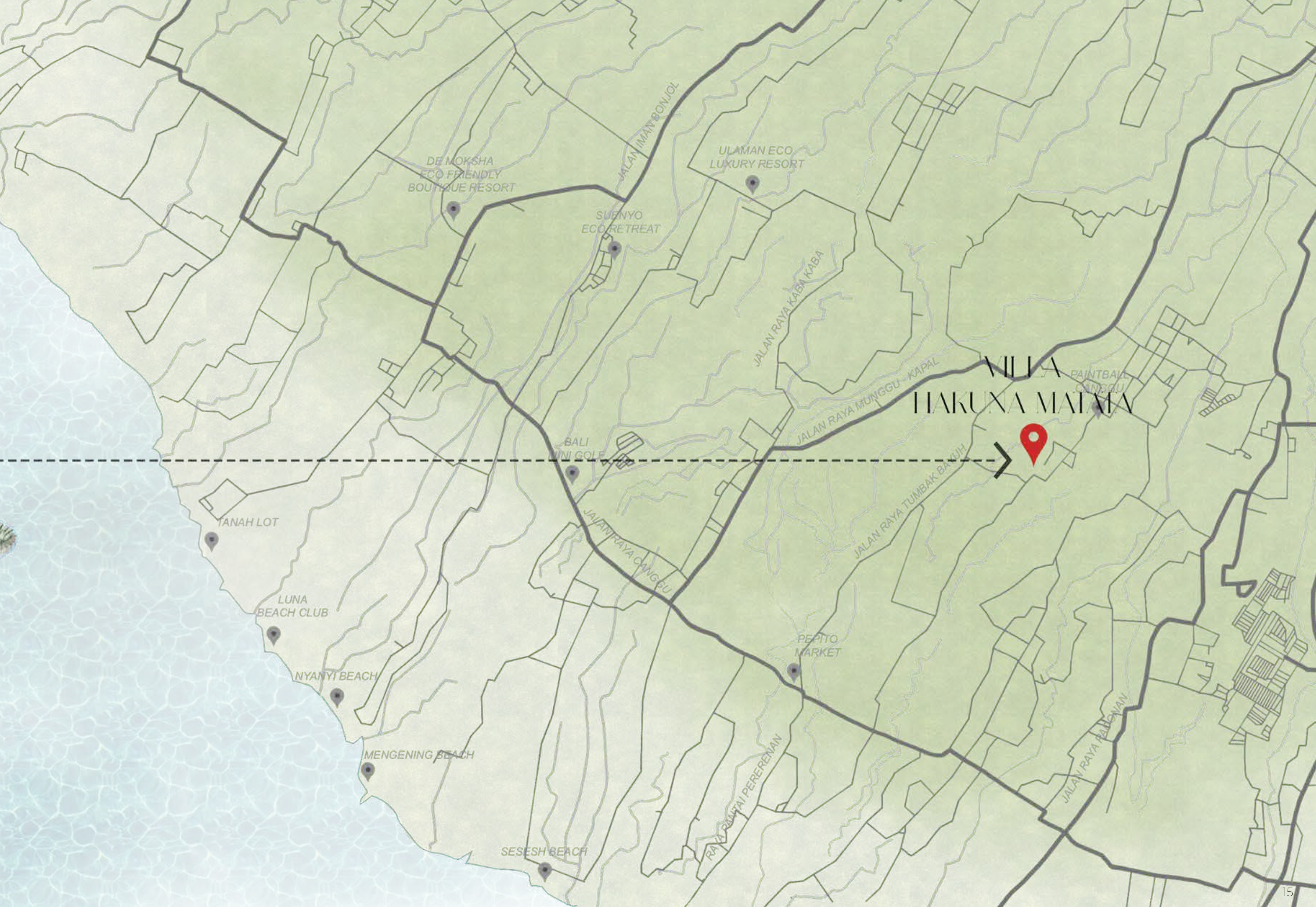

SITEPLAN



THE VILLA





VIEW | PERSPECTIVE

Hakuna Matata
1300 sqm

5 Bedroom villa

Sukyf Architects
Felipe Gonzalez

Badung

Hakuna Matata. Bali consistently serves as an inspiring backdrop for innovative design, and this concept embraces a postmodern architectural aesthetic that prioritizes elegance and structural integrity. At this unique site, we encounter a significant topographical challenge, with a height difference exceeding 12 meters between the upper and lower parts of the plot, necessitating a careful, thoughtful approach to architectural design that blends both function and beauty. Our strategy aims to harmonize with these orographic conditions while honoring the region's building traditions, forms, and locally sourced materials, weaving in subtle Mediterranean influences that add an elegant touch. The project aspires to create a seamless dialogue between architecture and nature, crafting a residence that not only integrates modern living but also captures the cultural and spiritual essence of the region. Every detail of the design invites residents to experience Bali's breathtaking landscapes and unique environment in a way that feels both luxurious and grounded, creating a harmonious, sophisticated lifestyle deeply connected to the surrounding natural beauty.

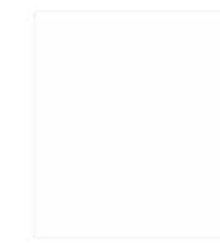
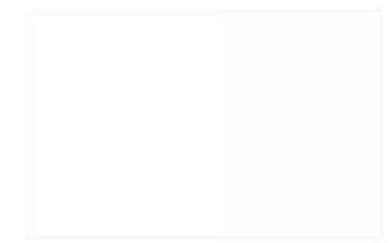





VIEW | LOBBY

ENTRANCE | The entrance of the villa is a stunning introduction to the luxurious experience that lies beyond, basked in natural light that fills the space with a warm glow. Expansive glass windows frame the entryway, inviting the outside in and creating an immediate sense of openness that enhances the inviting ambiance. The thoughtfully curated design features a sophisticated fusion of black and white tones, interspersed with various natural stones that add texture and depth to the space. This exquisite collaboration of colors and materials exudes an air of luxury while simultaneously imparting a sense of warmth, making every guest feel instantly welcome and at ease. As you step inside, the elegant decor and carefully selected elements set the tone for the refined atmosphere that permeates the villa, promising an unforgettable experience infused with both comfort and sophistication.

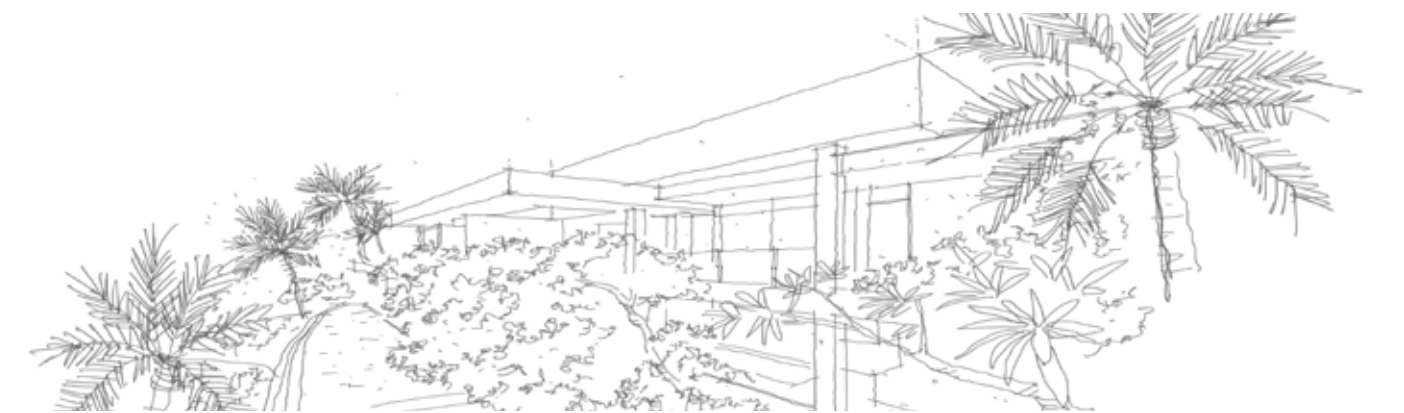





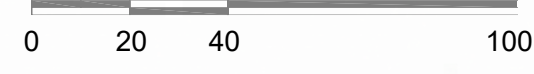

Section 1-1



0 20 40 100

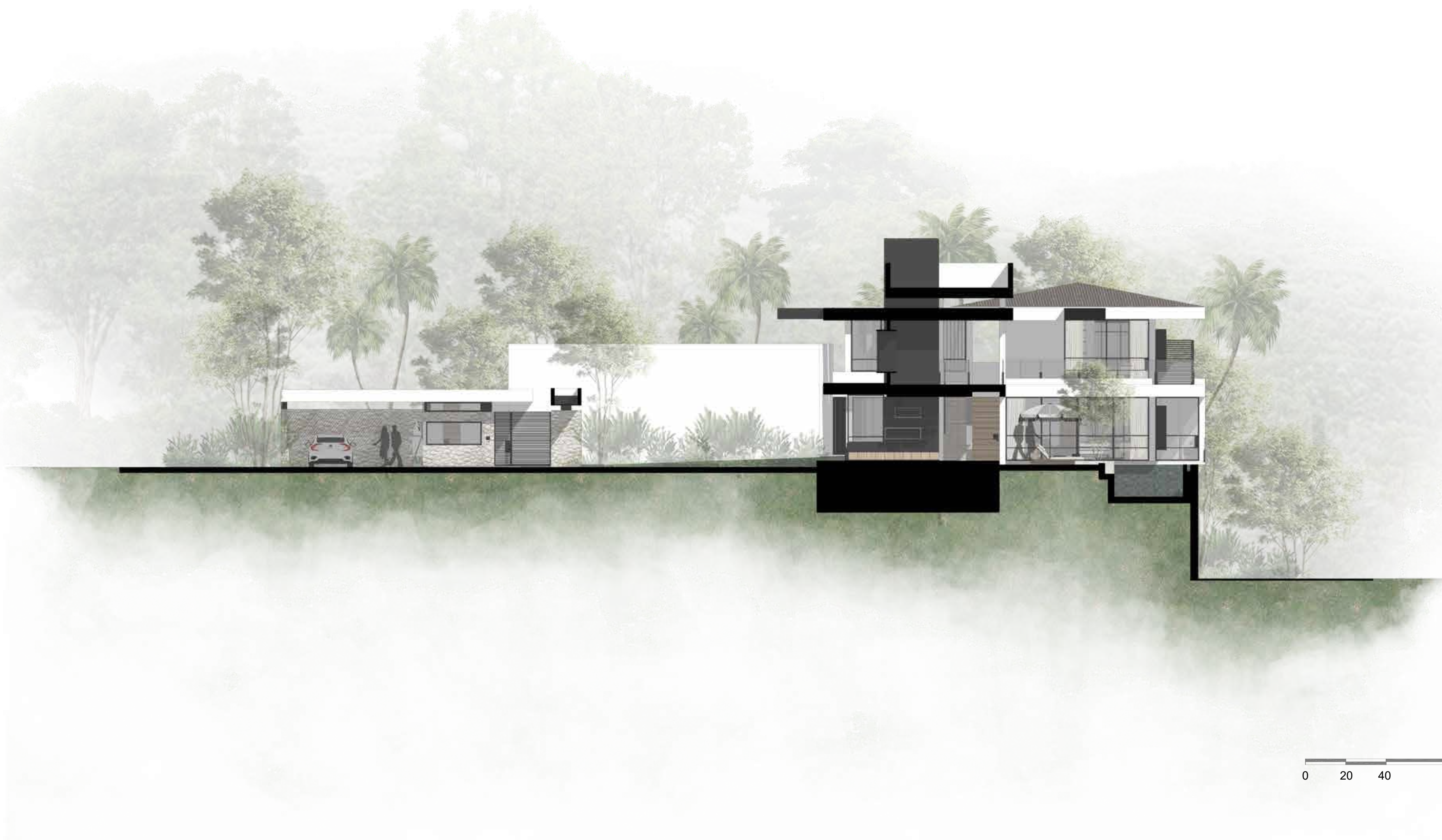

0 20 40 100





MAIN GARDEN | The main garden serves as a stunning focal point, offering a grand view of the villa that perfectly complements its architectural elegance. From this vantage point, the exquisite design of the villa and the graceful pasarela can be appreciated in full, showcasing the harmonious blend of indoor and outdoor living. Surrounded by lush tropical landscaping, the garden enhances the overall experience, creating a serene oasis that invites relaxation and contemplation. This meticulously curated outdoor space is truly the icing on the cake, elevating the villa's aesthetic appeal and providing a picturesque setting for gatherings, leisurely strolls, or quiet moments of reflection amid the beauty of nature.



VIEW | POOL AREA



POOL | The pool of the villa elegantly spans along the length of the property, designed as an infinity pool that features a captivating azure blue color, creating a striking contrast against the lush greenery surrounding it. It's unique, organic shape follows the contours of the terrain, adding an artistic element that enhances the overall aesthetic. This breathtaking oasis offers uninterrupted views directly overlooking the adjacent rice paddies and pandan fields, inviting a sense of tranquility and connection to the natural landscape. The inclusion of frangipani trees further enhances the serene atmosphere, providing fragrant blooms that complement the poolside experience. With its sunken design, the pool creates a luxurious and inviting space that encourages relaxation and enjoyment, making it an essential centerpiece of the villa's outdoor living area





OUTDOOR LIVING AREA | The outdoor living area of the villa is a sophisticated retreat, directly facing the infinity pool and the mesmerizing views that extend beyond it. This inviting space provides the perfect setting to enjoy your morning coffee while taking in the stunning vistas of the Balinese tropical greenery. The thoughtful design incorporates a harmonious combination of rich wood accents and striking white walls and ceilings, which complement each other beautifully and enhance the overall aesthetic. This seamless blend of materials creates an atmosphere of refined elegance, making the outdoor living area an ideal destination for relaxation and leisure. With its breathtaking surroundings and serene ambiance, this space invites residents and guests to unwind and fully immerse themselves in the natural beauty of the villa's environment.





VIEW | LIVING ROOM

LIVING ROOM | The living room of the villa is a captivating space that beautifully balances natural materials with the bold presence of sleek black iron, creating a distinct ambiance that exudes sophistication. This thoughtful combination not only enhances the aesthetic appeal of the room but also establishes a warm and inviting atmosphere. The carefully curated selection of interior furnishings further complements the design, adding layers of texture and comfort that make this space the ideal setting for gatherings with family and friends. With its cozy and comfortable environment, the living room invites residents to relax and connect, making it a cherished focal point of the villa where memories are made and shared.





KITCHEN & DINING | The kitchen and dining area of the villa exudes elegance and functionality, featuring sleek, clean furnishings that enhance the overall aesthetic. A striking black countertop provides a sophisticated contrast, while expansive glass windows flood the space with natural light, offering an uninterrupted view of the spectacular surroundings as you enjoy your daily routines. This thoughtful design creates an intimate ambiance, making the kitchen and dining area not only a place for culinary creations but also a welcoming space for gatherings and shared meals. With its seamless integration of style and practicality, this area becomes a cherished hub of the villa, where the beauty of the outdoors effortlessly complements the joy of dining and entertaining.



VIEW | INDOOR DINING



INDOOR DINING | The indoor dining area of the villa offers an inviting atmosphere that encourages mingling with family and friends while enjoying memorable meals and engaging conversations. Bathed in warm hues, this space creates a relaxing environment that invites guests to linger and savor each moment. Thoughtfully designed to foster connection and togetherness, the dining area harmoniously blends comfort and sophistication, making it an ideal setting for both casual gatherings and more formal occasions. With its elegant decor and serene ambiance, the indoor dining space becomes a cherished destination within the villa, where culinary delights and meaningful interactions come together seamlessly.





VIEW | MEDIA ROOM







VIEW | MASTER BEDROOM

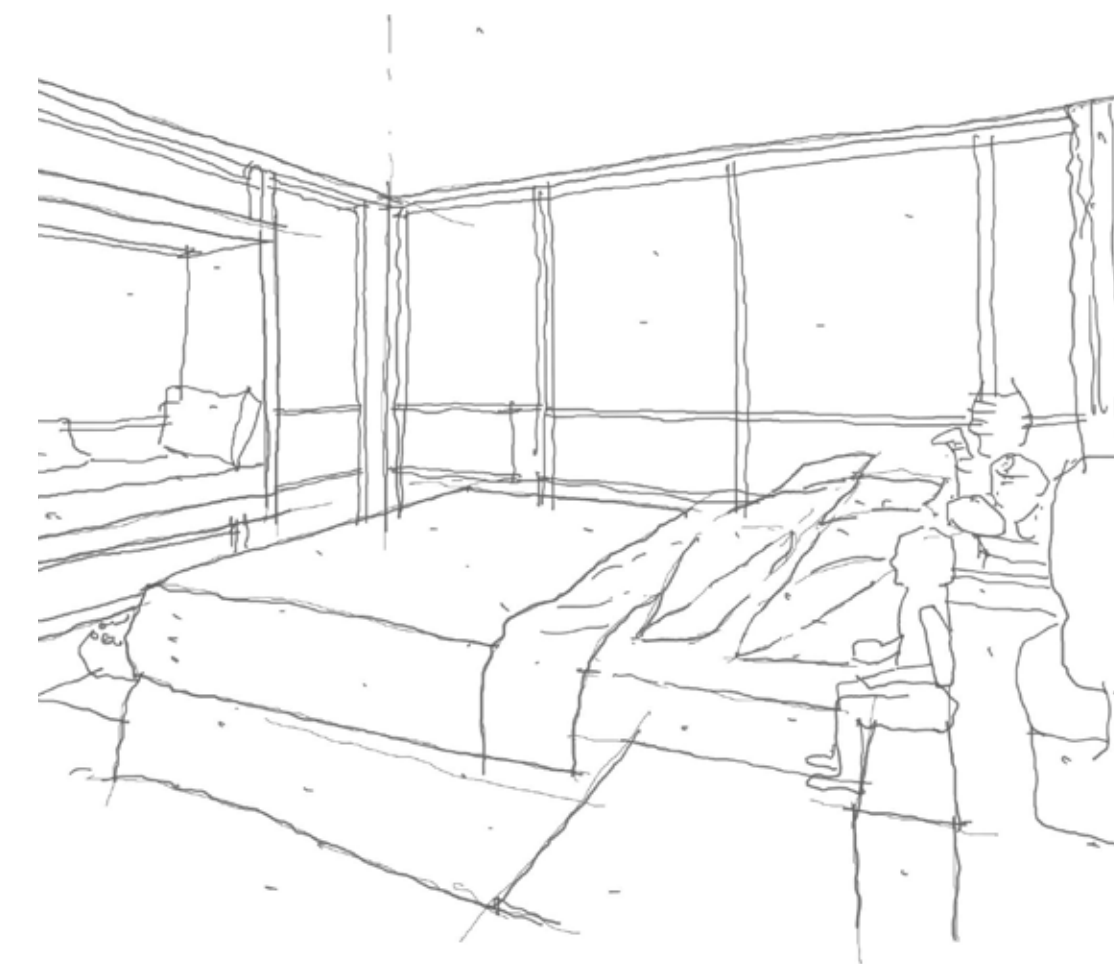

MASTER BEDROOM | The master bedroom of the villa is a sanctuary of tranquility, designed with a warm color palette that evokes a sense of comfort and relaxation. Expansive glass windows offer breathtaking views of the surrounding tropical greenery, allowing natural light to flood the space and create a bright, inviting atmosphere. The thoughtful design includes a window crack that enhances the connection to the outdoors, further blurring the lines between interior and exterior living. Adjacent to the bedroom, the terrace serves as an exquisite extension of the space, providing a private retreat for quiet contemplation or leisurely moments. This master bedroom embodies the ultimate in luxurious living, seamlessly combining comfort, style, and an appreciation for the natural beauty that surrounds it.



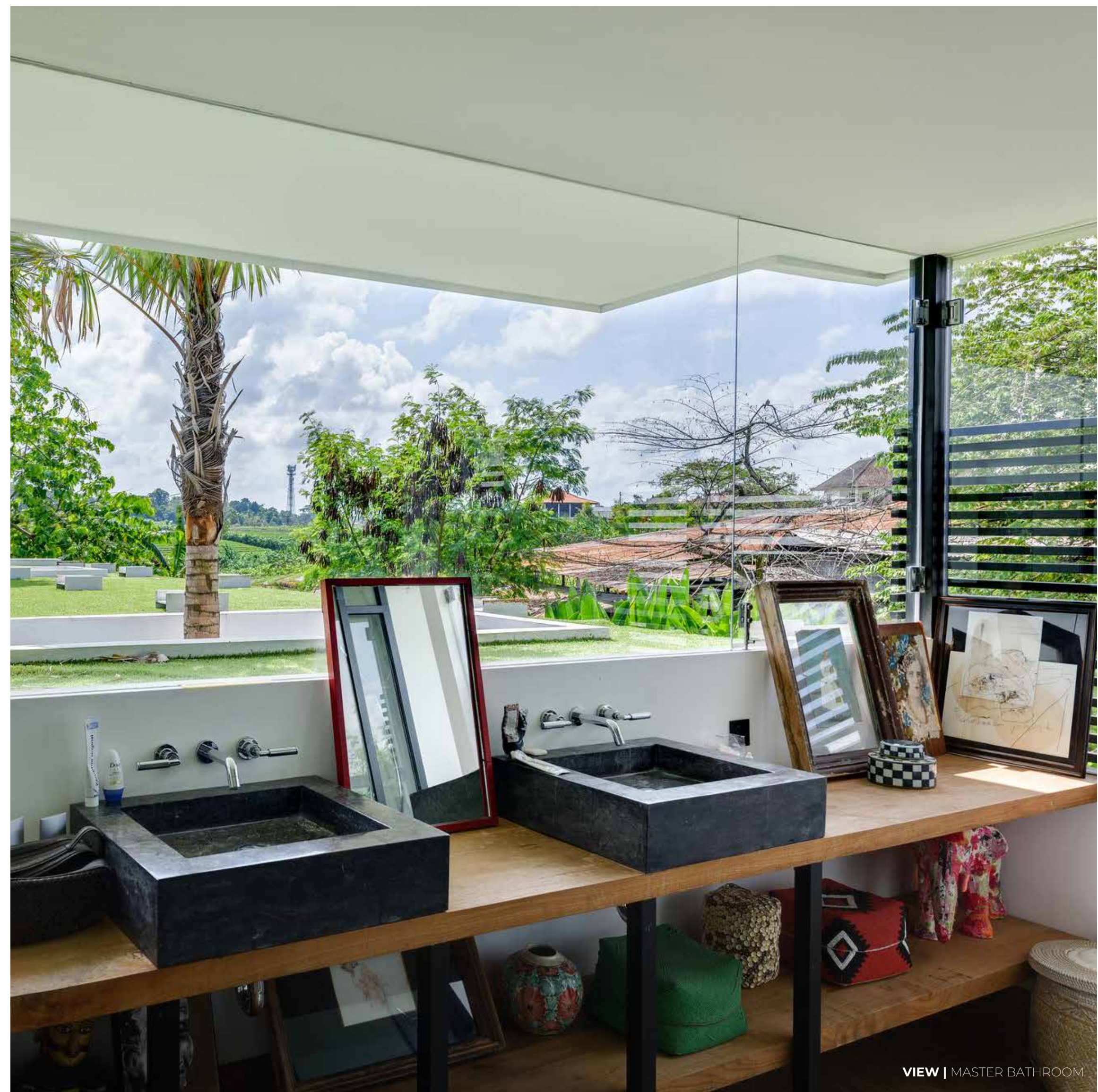
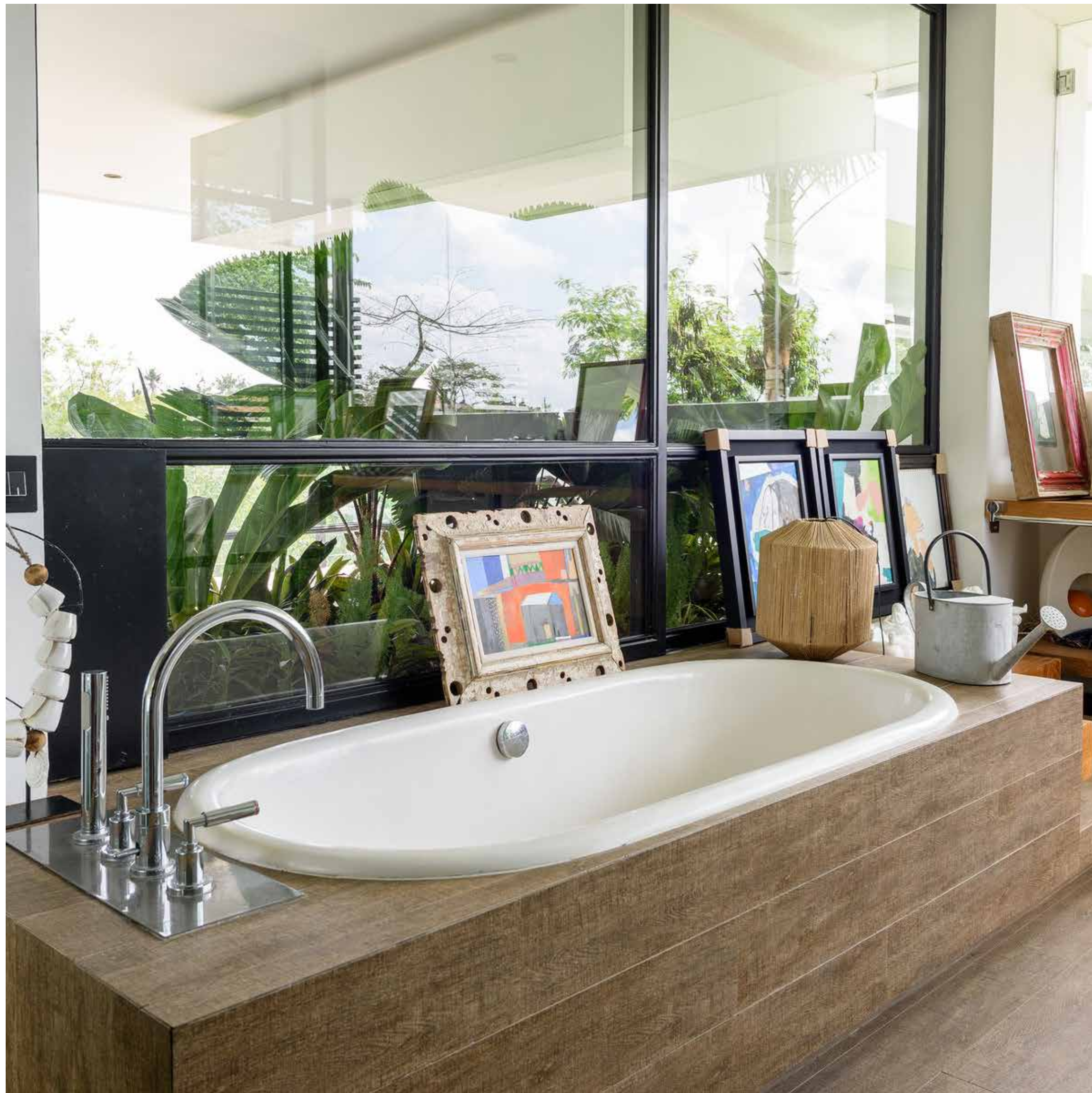





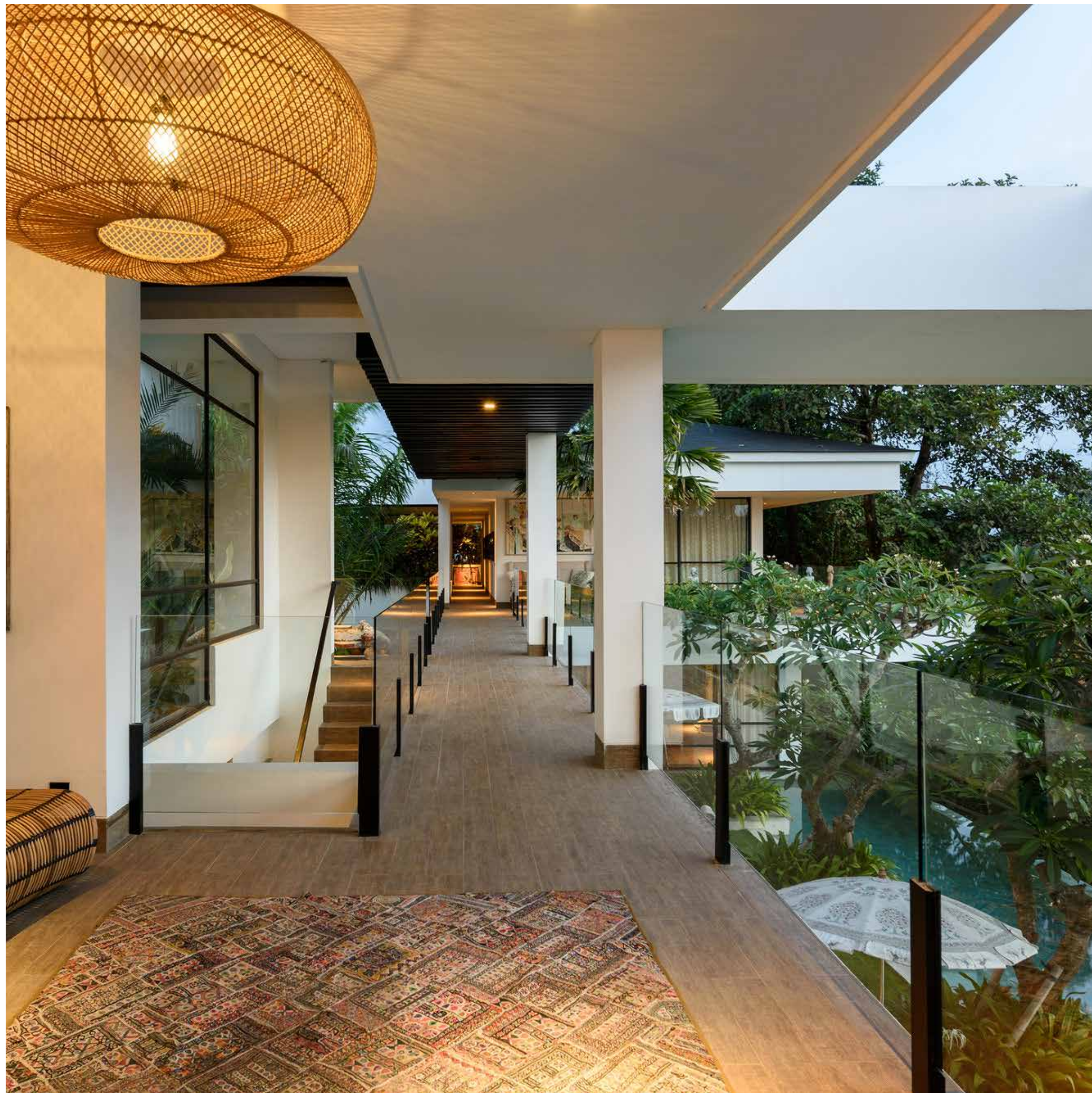



MASTER TERRACE | The master terrace of the villa is a cozy haven designed for lounging and relaxation, offering an idyllic escape that seamlessly integrates comfort with the beauty of nature. The outdoor seating area features a luxurious white couch adorned with soft cushions, enhancing the warmth and inviting atmosphere of the space. This thoughtfully curated setting imbues the terrace with a sense of history and authenticity, reflecting the rich cultural tapestry of its surroundings. As you recline on the plush couch, surrounded by the lush greenery of your outdoor sanctuary, you are gently reminded of life's simple joys and the timeless elegance that permeates this serene retreat. This master terrace becomes a cherished space for reflection and enjoyment, where every moment spent feels like a celebration of the tranquil lifestyle that Bali embodies.







VIEW | BEDROOM 1, 2, 3 & 4

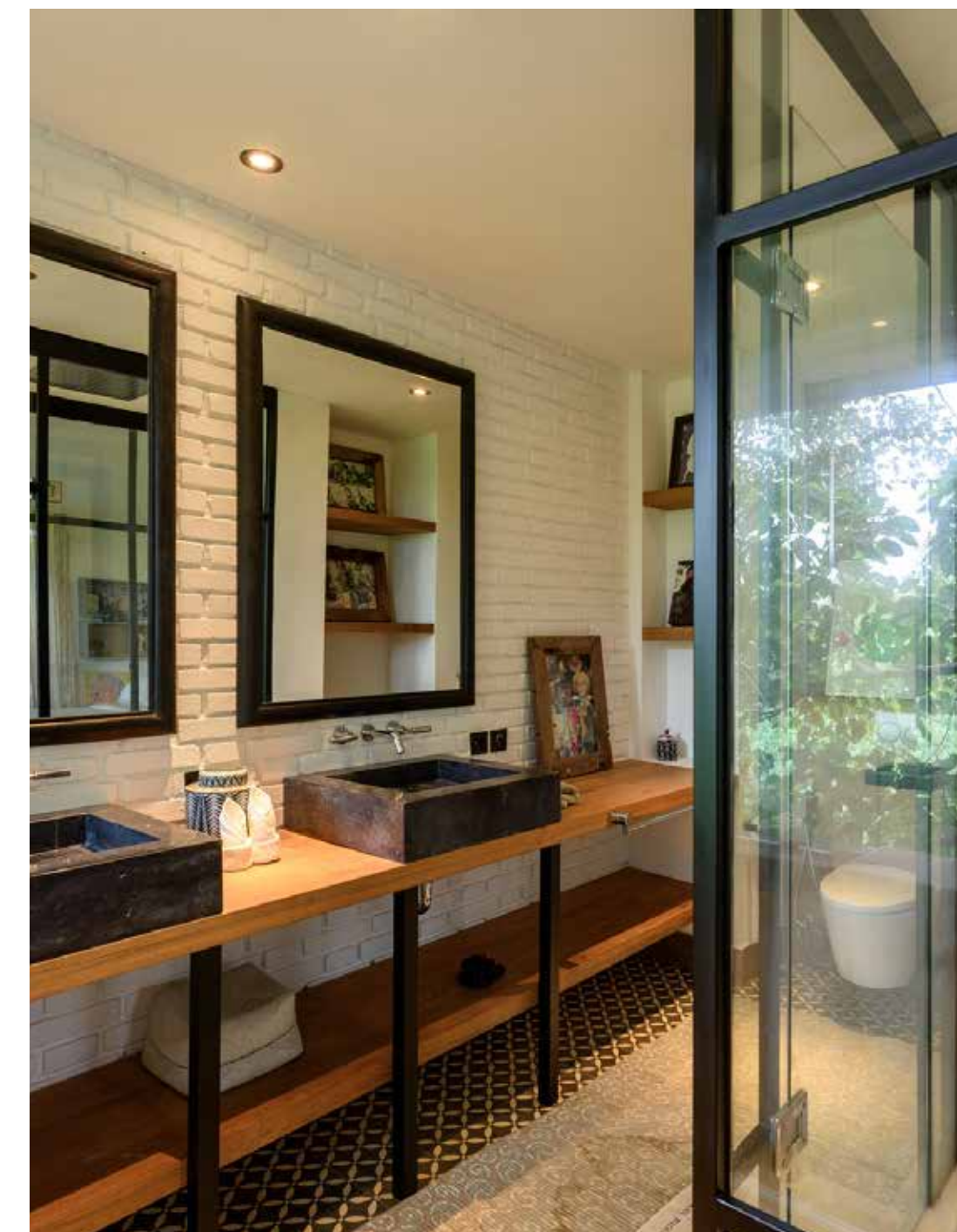

BEDROOM 1, 2, 3 & 4 | Bedrooms 1, 2, 3, and 4 of the villa are thoughtfully designed retreats, each framed with alluring dark timber and enhanced by subtle under-lighting that creates a warm, inviting atmosphere. These spaces offer direct access to the beautifully landscaped gardens, seamlessly connecting the indoor and outdoor environments for a harmonious living experience. Each bedroom exudes comfort and relaxation, providing a cozy sanctuary where residents can unwind and recharge. The careful integration of natural materials and serene lighting fosters an ambiance that encourages restful nights and rejuvenating mornings, making these bedrooms a perfect blend of luxury and tranquility in the heart of tropical living.





LANDSCAPE



VIEW | POOL GARDEN



VIEW | MAIN GARDEN

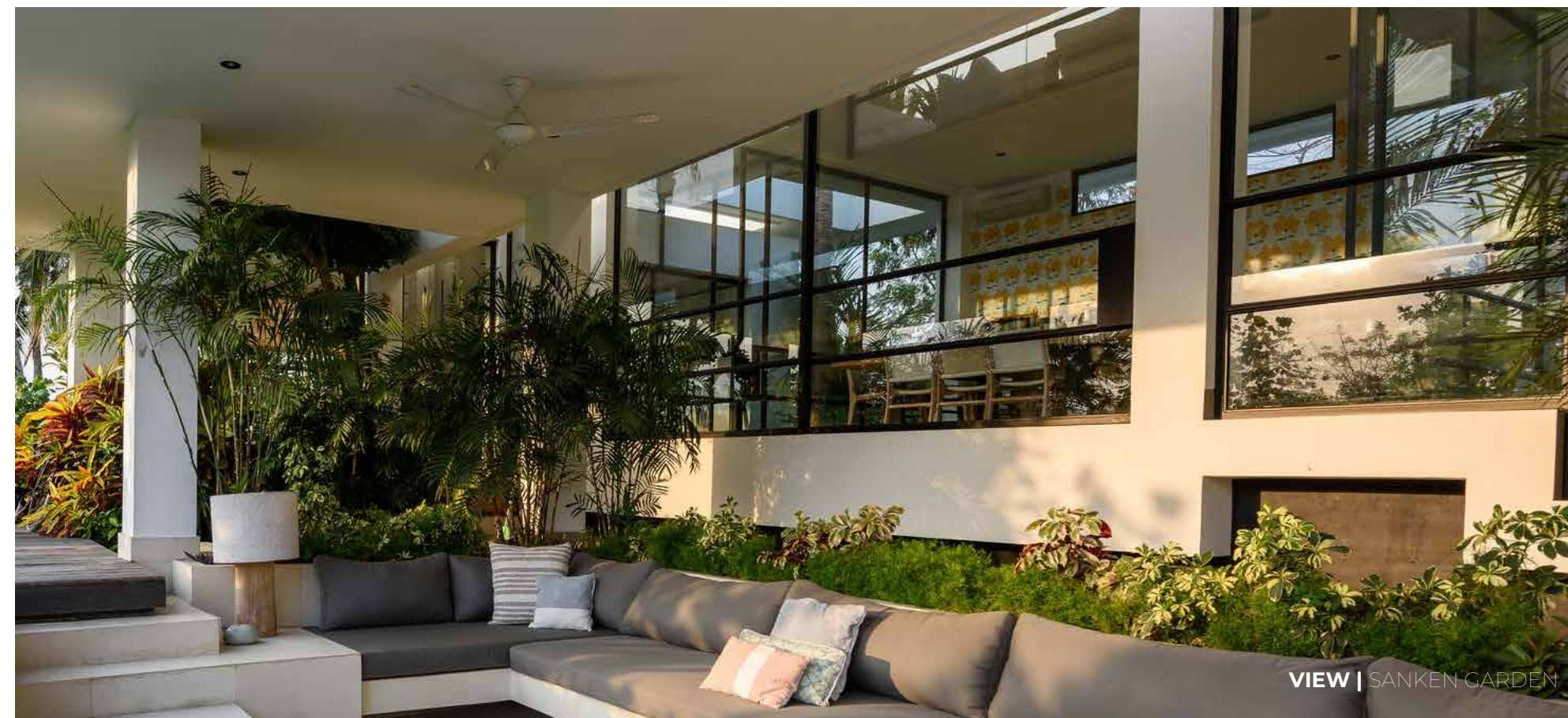

VIEW | SANKEN GARDEN



VIEW | MAIN GARDEN

LANDSCAPE | The landscape of this tropical villa is a refined and immersive display of lush greenery, thoughtfully curated to enhance the villa's elegance and natural appeal. Frangipani trees elegantly border the pool, their blossoms adding a soft touch to the poolside atmosphere. Every planter box and patio is filled with a vibrant variety of tropical greenery, creating a layered visual experience that feels both rich and cohesive. Towering palms rise from the ground floor to the first floor, infusing the space with vertical beauty and a sense of grandeur. The garden is lined with finely cut grass, providing a clean, polished contrast to the abundant foliage. Surrounding the villa, a harmonious blend of tropical plants creates a tranquil sanctuary, celebrating the beauty and balance of Bali's natural landscape.



VIEW | MAIN GARDEN



VIEW | THE PLANT



VIEW | POOL GARDEN



VIEW | UPPER TERRACE



VIEW | ENTRANCE GARDEN



FELIPE GONZALEZ JIMENEZ DE LA ESPADA

ARCHITECT & DESIGNER

Felipe González Jiménez de la Espada leads an international team of professionals, emphasizing the importance of uniqueness in every moment to create distinctive experiences for clients, regardless of project scale. We translate diverse client wishes into functional and enduringly beautiful creations. With a blend of modern and traditional influences, our focus on quality ensures that luxury and simplicity exude elegance.

Since 1995, Felipe González Jiménez de la Espada has acquired an impressive portfolio of private, corporate and commercial clients in 15 countries around the world. Its headquarters are based in Madrid, Spain.

THE PRACTICE

"The art of listening". Founded in 1995, Sukyf is an internationally renowned architecture design studio. Recognized for its multidisciplinary approach and the talent of balancing functionality, aesthetics into each one their creations and designs. Sukyf Studio creates bespoke modern minimalist architecture, interiors, furnitures and product designs. The concept of blending exterior, interior and product design skills with context, culture and environment. We feel, we enjoy and the most important part of an studio firm we listen to our clients, spending time with them letting them open themselves to us in order to squeeze until the last drop of their personality in order to translate that into the character of each individual architecture or element that we design, always searching for the perfect fusion on elements for that one singular design.

Our purpose is to shift and exceed the expectations of every single one of our clients either private or corporate ones. Quality as a philosophy, passion on every single line, natural materials, simplicity, elegance and the maximum combination on three element, textures or colors on every creation drives you to an exceptional detail result. Innovation, timeless appeal, proportions and comfort as fundamentals on every design.



scan for video



For further details please contact us at email below:
www.sukyf.com | info@sukyf.com



est. 2019





HAKUNA MATATA

P R I V A T E V I L L A

www.sukyf.com | info@sukyf.com