

SHAHZADI

P R I V A T E V I L L A



SHAHZADI

PRIVATE VILLA

SUKYF & ARCHITECTS





DESIGN BY

FELIPE GONZALEZ & MERSUKA DOPAZO

ARRANGED BY

RAHAYU SITHA

TEXT BY

NICOLAS GONZALEZ

ILLUSTRATION BY

ERWIN KARTANA

CONTENT

CREDITS.....06

CONTENT.....07

WELCOME TO VILLA SHAHZADI.....09

LOCATION.....13

SITEPLAN.....17

THE VILLA.....21

LANDSCAPE.....77

SUKYF ARCHITECTS.....85

WELCOME TO
VILLA SHAHZADI



LOCATION

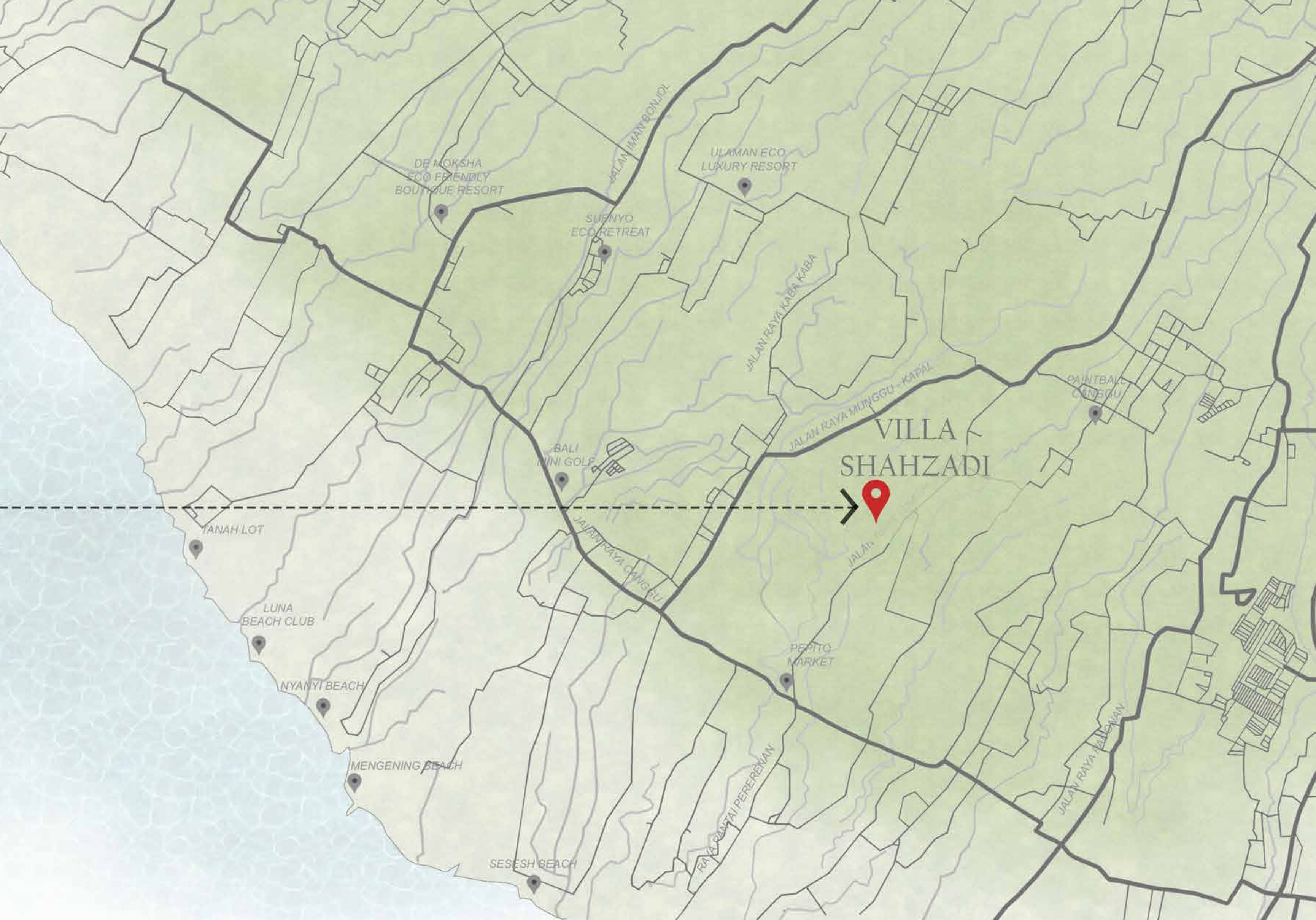

SITE PLAN



scan for video



THE VILLA



VIEW | FRONT VIEW VILLA SHAHZADI

Villa Shahzadi
966 sqm

Sukyf Architects
Felipe Gonzalez

Tumbak Bayuh

Villa Shahzadi, a hidden luxury villa nestled at the very end of a private, winding residential road in Tumbak Bayuh Bali. Far removed from the chaos of city life. This secluded estate is the epitome of opulence and exclusivity, offering the perfect balance of peace, security, and stunning natural beauty. Every detail is designed to enhance the feeling of escape and serenity. Built on 10are of land, this is a huge property. The building occupies 966 sqm. A 6-bedroom villa + tv room, with a dining area, and 2 swimming pools. The villa also features a BBQ and outdoor sofa area, a massage room and a master bedroom with its own private pool. The waterfalling plunge pool is a stunning focal point of the property. Illuminated with discreet, warm lighting that creates an enchanting glow after sunset, making the pool area the perfect spot for evening relaxation or entertaining guests. The sound of the falling water enhances the villa's peaceful atmosphere.





ENTRANCE | The double-height entrance creates a sense of openness and luxury, establishing a welcoming yet awe-inspiring tone for the rest of the villa. The combination of expansive space, natural light, and tropical hanging lamps and antique sculptures, sets the stage for a home that is both refined and modern, with a sense of artistry in every detail. It's a space designed not just to be admired but to evoke a feeling of elevated living and timeless beauty. White, beige color from limestone wall, and wooden textured floor, dominated the ambiance of this villa.

Continue walking in through the entrance, immediately led us into the heart of the villa, the open living and dining area. This seamless flow from the entrance to the living space creates a sense of continuity and airiness, where the boundary between the two areas feels almost nonexistent.



VIEW | ENTRANCE SCULPTURE



VIEW | DOUBLE ENTRANCE



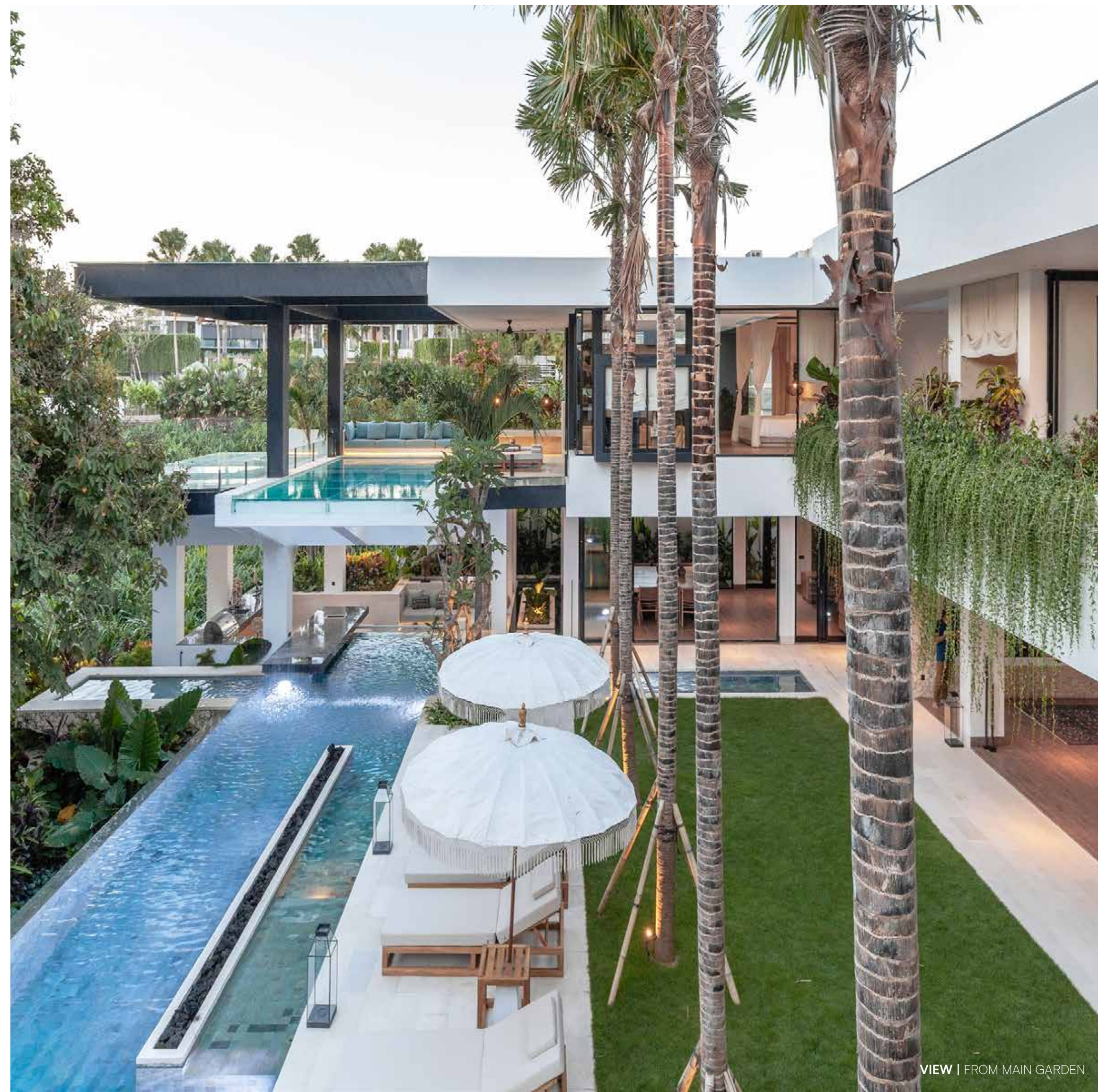
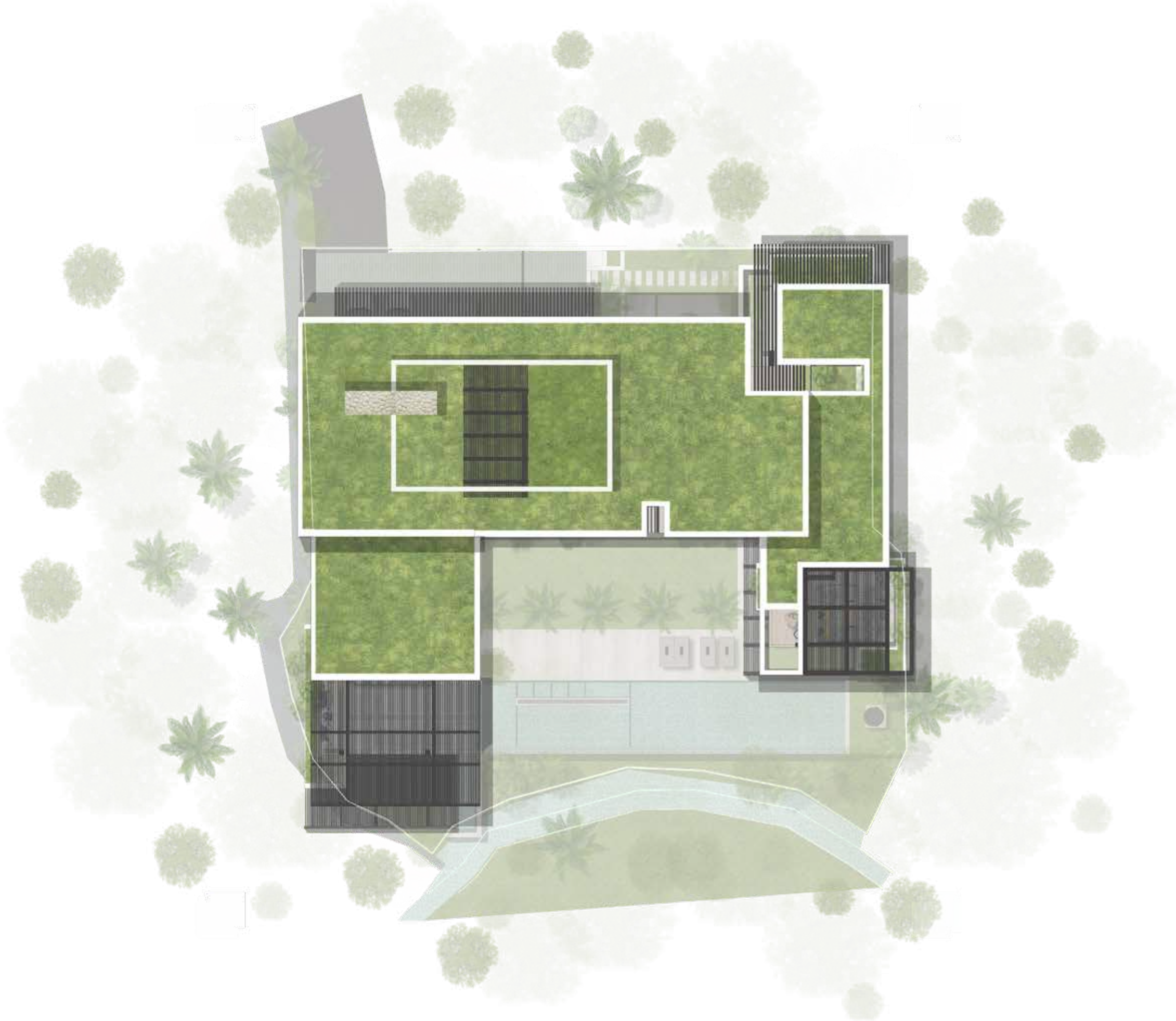

VIEW | FROM MAIN GARDEN









VIEW | SWIMMING POOL AND MAIN GARDEN

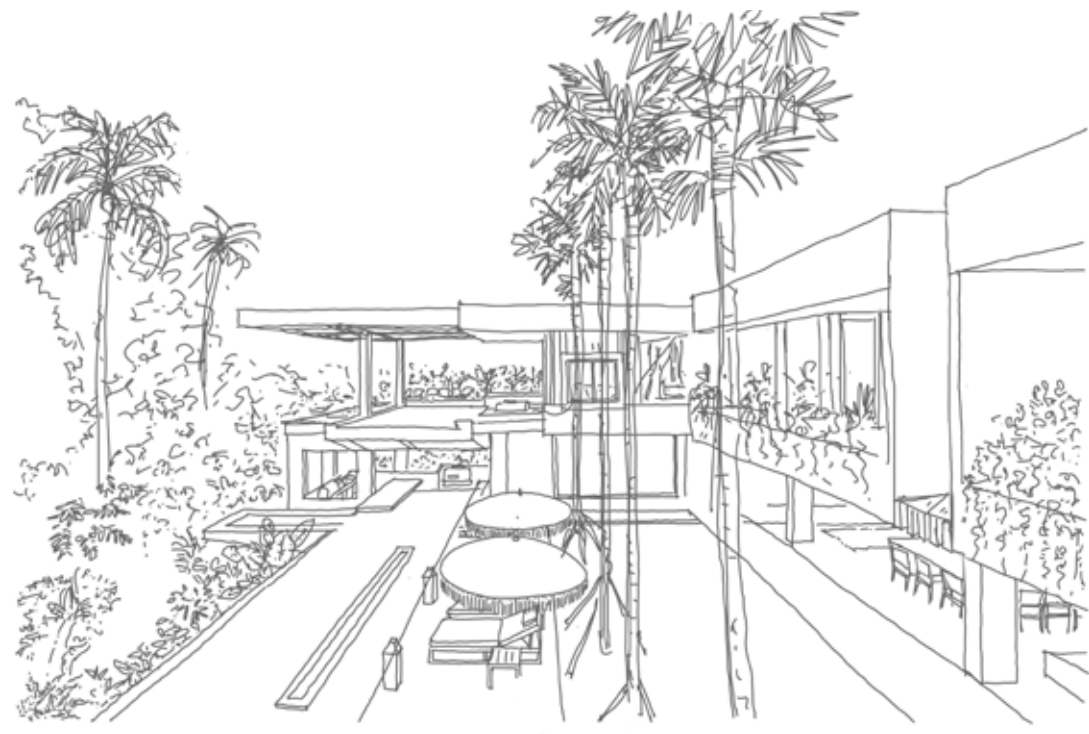

VIEW | MAIN GARDEN

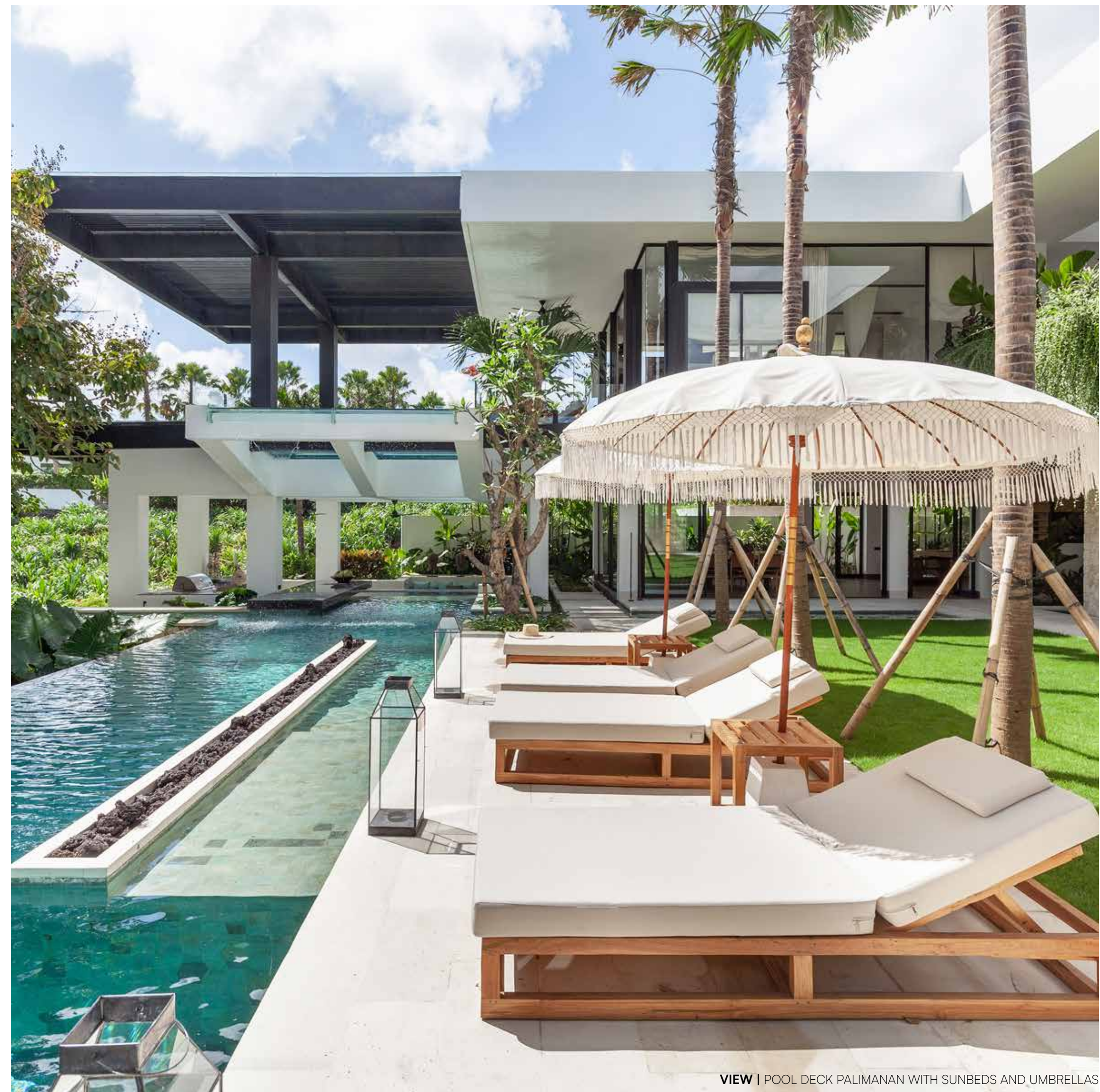

VIEW | POOL DECK PALIMANAN WITH SUNBEDS AND UMBRELLAS

MAIN GARDEN | The villa's main garden is an expansive outdoor sanctuary, featuring lush green lawns, a serene swimming pool, and an elegant palimanan pool deck. All carefully designed to offer an unparalleled experience of luxury and tranquility. Every corner of this garden feels like an invitation to relax and embrace the beauty of nature, while the sleek lines of the villa's architecture provide a stunning backdrop. Towering palms take center stage in the main garden. The green grass in the villa garden is not just a landscape element—it's the very foundation of the outdoor sanctuary. It plays a central role in creating an atmosphere of relaxation. Main garden connected directly into the swimming pool.



VIEW | POOL AREA



VIEW | BUDHA HEAD STATUE IN THE END OF SWIMMING POOL

POOL | Step into the villa, the first thing that captures our attention is the seamless integration of water elements throughout the space. Swimming pool begin from the entrance, go all over the house until the first floor and falling down back into the main swimming pool. The architect designed an organic flow of a swimming pool which has 25 meters long for the main swimming pool itself. The design allows one side of the pool to have no visible edge. creating the illusion that the water overflows into the view.

As the sun begins its descent toward the horizon, the sunbeds and umbrellas positioned by the swimming pool transform into the perfect sanctuary for watching the sunset in all its glory. This carefully curated outdoor space, designed for both relaxation and beauty, becomes a tranquil retreat where you can unwind and embrace the peaceful transition from day to night.



VIEW | LIVING ROOM



VIEW | LIVING ROOM

LIVING AREA | The living room area is designed with open sides allowing the space to naturally extend into the outdoors. The centerpiece of the space is the seating area, sofa with a U shape with two wooden coffee tables. Behind the sofa, an industrial-style shelving unit adds a bold, urban contrast to the otherwise natural design of living room. On the shelves, carefully placed artworks and vintage decor items like glass bottles, sculptural pieces, or decorative trays. These objects break up the metal and wood, adding life and character to the industrial shelving and enhancing the warm, inviting feel of the space.

With no barriers between the interior and exterior, the living room opens up to lush greenery and view of the pool, During the day, the living room benefits from abundant natural light, flooding in from all sides. The open design allows sunlight to fill the space, creating a



VIEW | LIVING ROOM AND TERRACE



VIEW | VILLA MAIN KITCHEN



VIEW | INDOOR DINING AREA

KITCHEN AND DINING | The owner is a chef of an Indian restaurant, they requested a complete kitchen equipment to be in this villa. Kitchen also split into two areas, main kitchen and wet kitchen. The kitchen cabinetry is made from natural wood with a top black marble counter. The use of natural wood as the main material brings a touch of organic elegance and earthy charm, creating a seamless connection with the surrounding environment. This villa has two dining areas. One that is next to the kitchen and another that is made of these two, which become a package of enclosed area. There is a huge dining table in each dining area that can accommodate 12 people and cater for big breakfasts, lunch and dinner.



VIEW | OUTDOOR DINING AREA

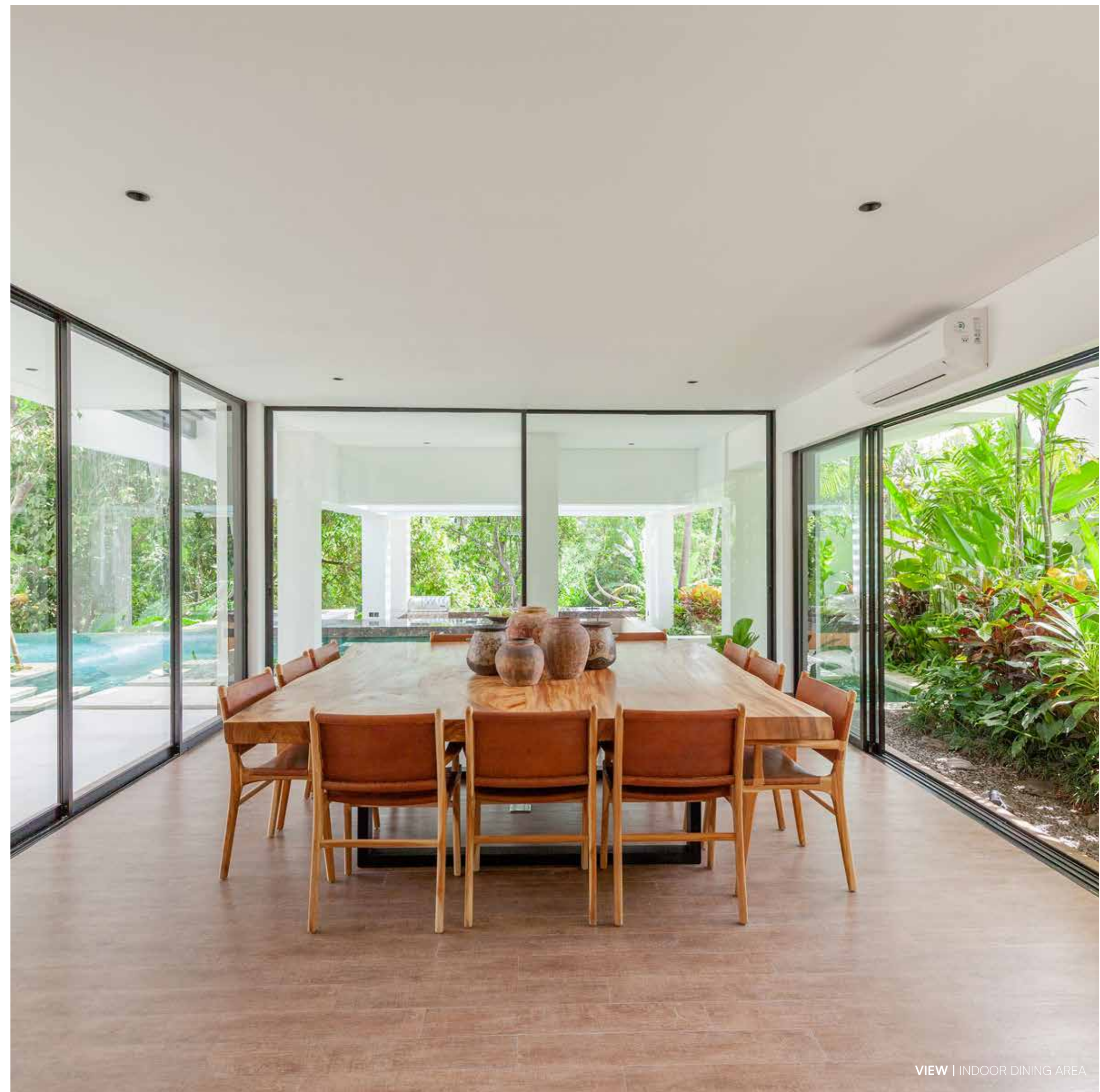

VIEW | INDOOR DINING AREA



VIEW | SUNKEN LIVING AND BBQ AREA



VIEW | SUNKEN AREA SOFA SEATING

SUNKEN LIVING AND BBQ | Often designed as a lounge or conversation pit, the sunken area is an inviting, cozy retreat just beside the pool. It is lowered into the ground, creating a sense of enclosure while maintaining an open, airy feel. The seating area within the sunken space is arranged in an L shape layout with blue fabric that keeping a similar vibrant with the swimming pool blue water. The BBQ area setup on a black marble counter top cabinet. This counter continue flying until the swimming pool to become a pool bar. Ensures that the space can host lively gatherings, perfect for entertaining or casual family dinners. The proximity of the BBQ area and sunken lounge to the pool means that guests can easily transition between swimming, lounging, and dining without feeling disconnected from the activities happening around them.

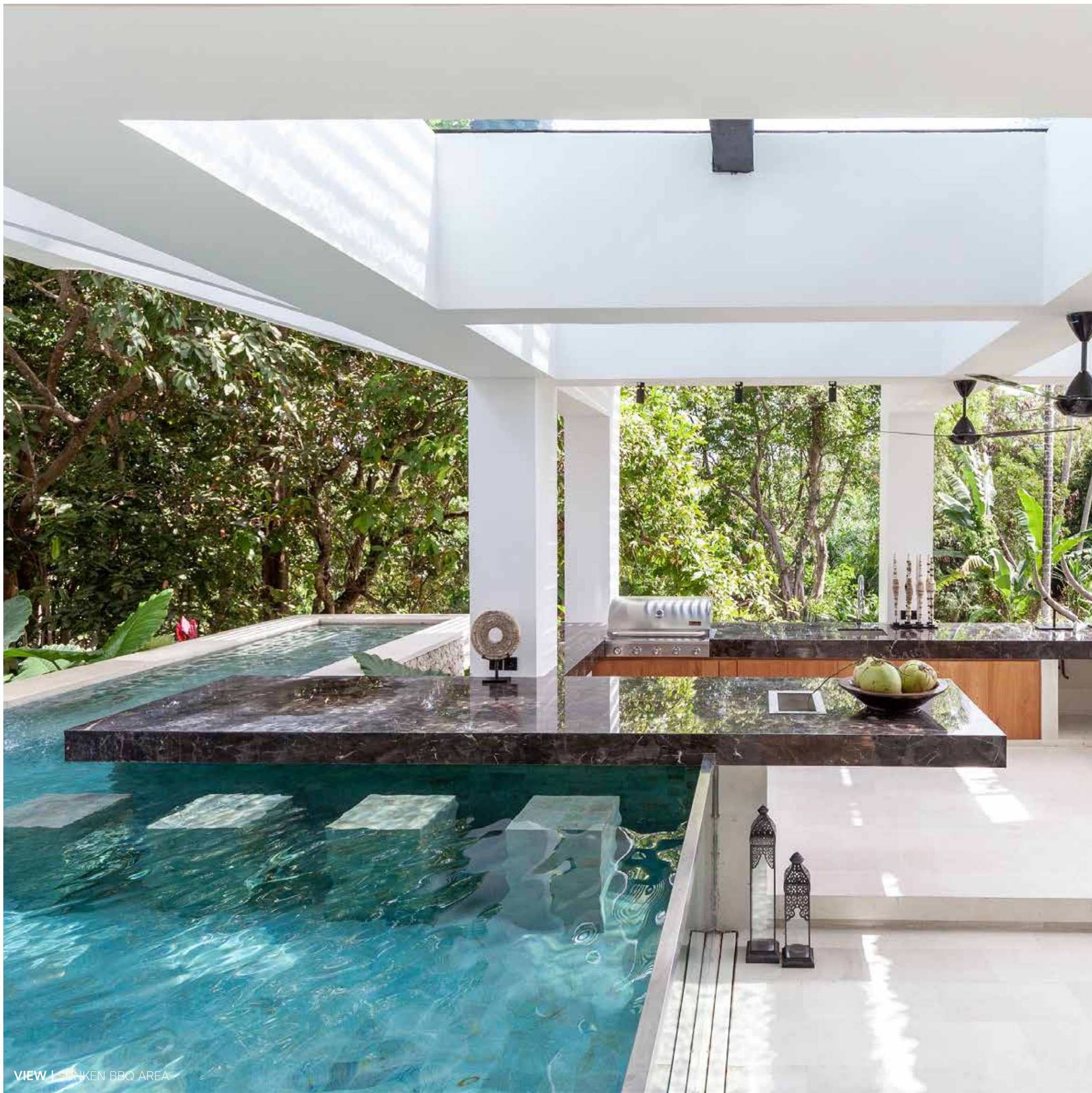

VIEW | SUNKEN BBQ AREA

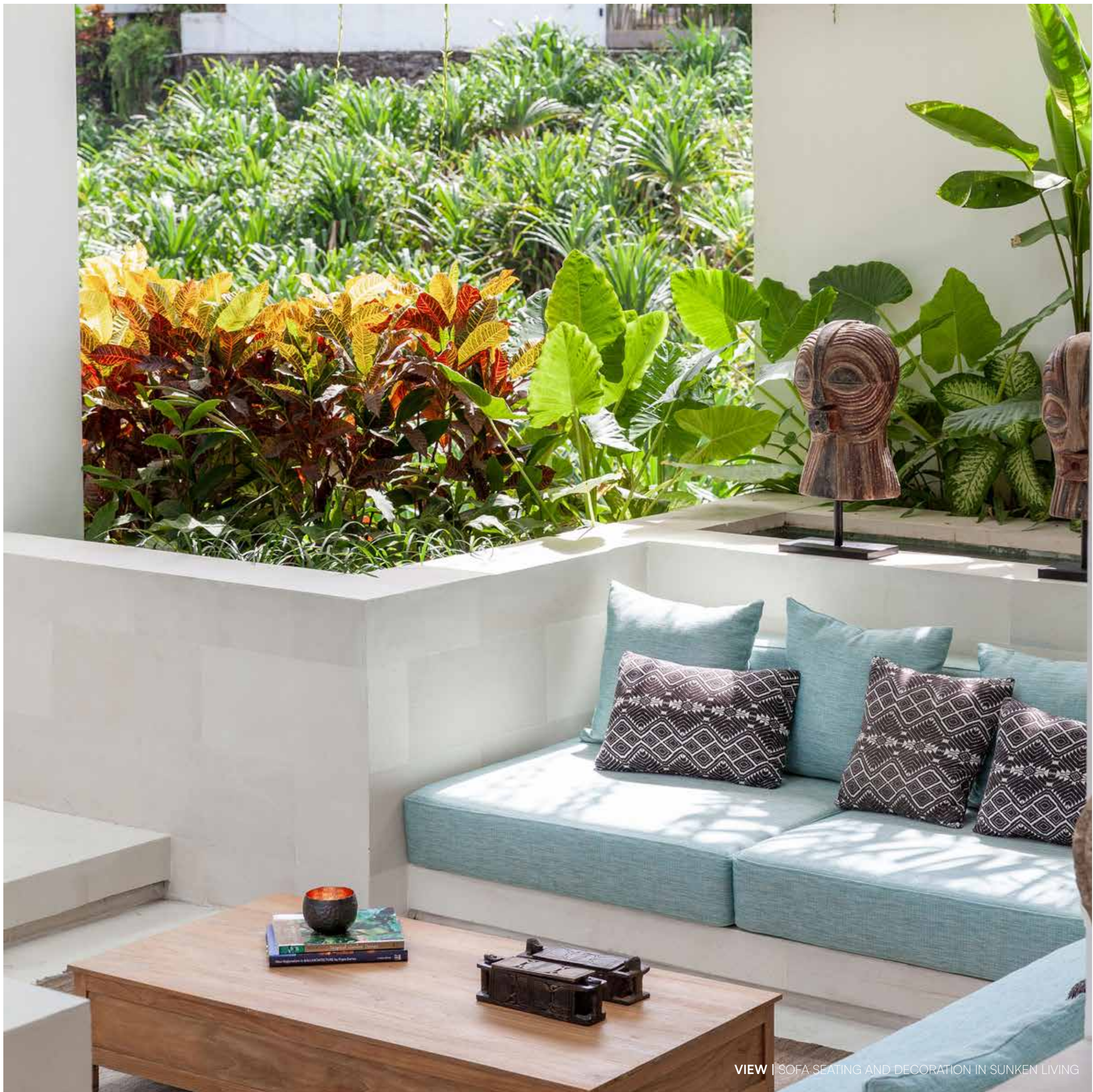

VIEW | SOFA SEATING AND DECORATION IN SUNKEN LIVING



VIEW | OUTDOOR CORRIDOR AND SWIMMING POOL

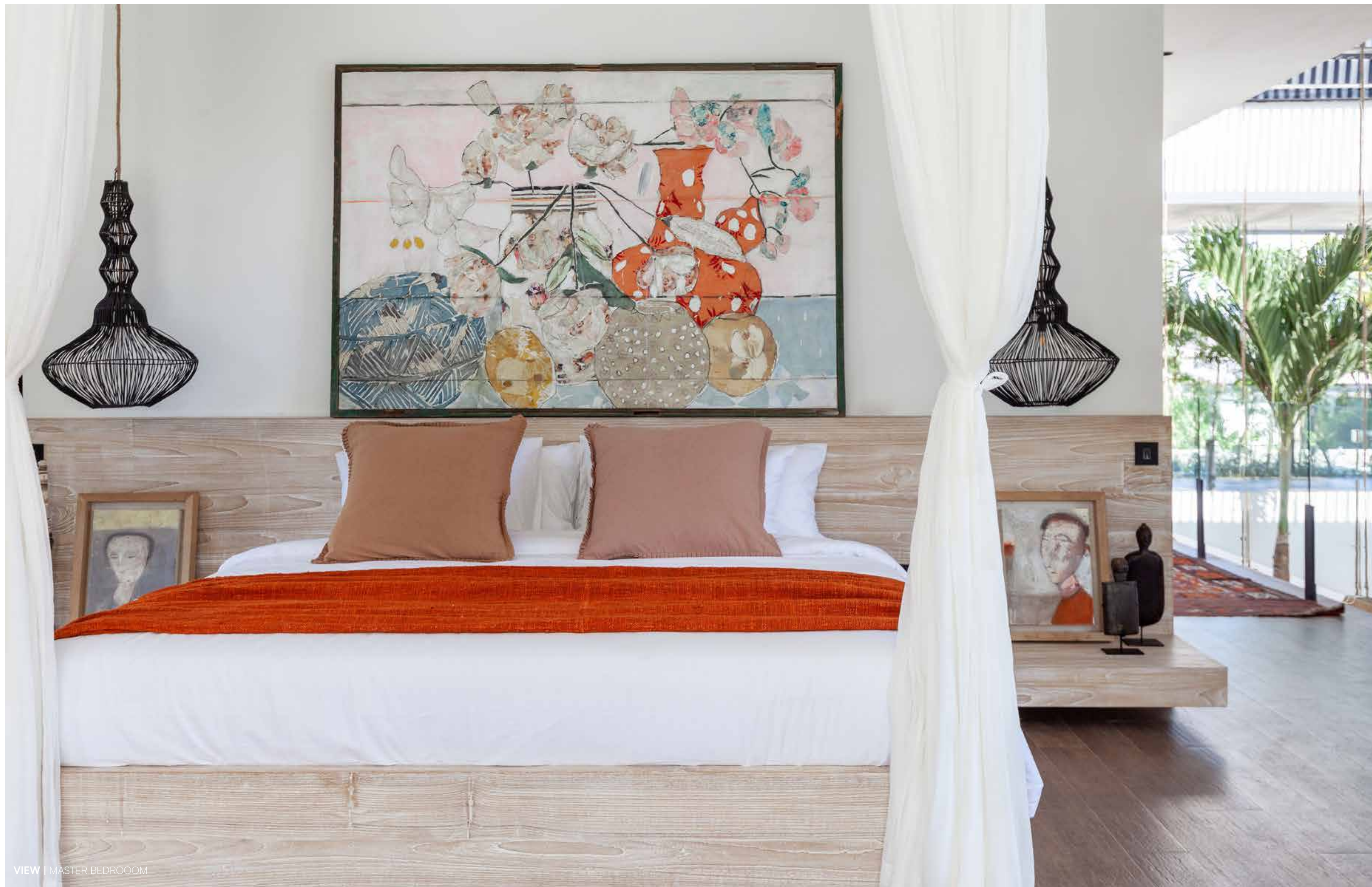

VIEW | MASTER BEDROOM



VIEW | WORKING CORNER

MASTER BEDROOM | Huge stunning master bedroom in the first floor probably become the most comfortable place in the villa. The bed is the focal point of the master bedroom, Positioned centrally within the room, it features a king-sized bed with an elegant perimeter sheer curtain. The integration of a lower-level living room adds a sense of depth and separation within the suite. The small working desk ensures that productivity is seamlessly integrated into the living space without disrupting the overall tranquility.

The terrace is a private, outdoor extension of the master bedroom and lower-level living room, offering a seamless flow from indoor to outdoor. Plunge pool is the most iconic part of the villa. The water falling into the main swimming pool below. Also there is a small corner of seating sofa to enjoy the sunset.



VIEW | MASTER BEDROOM

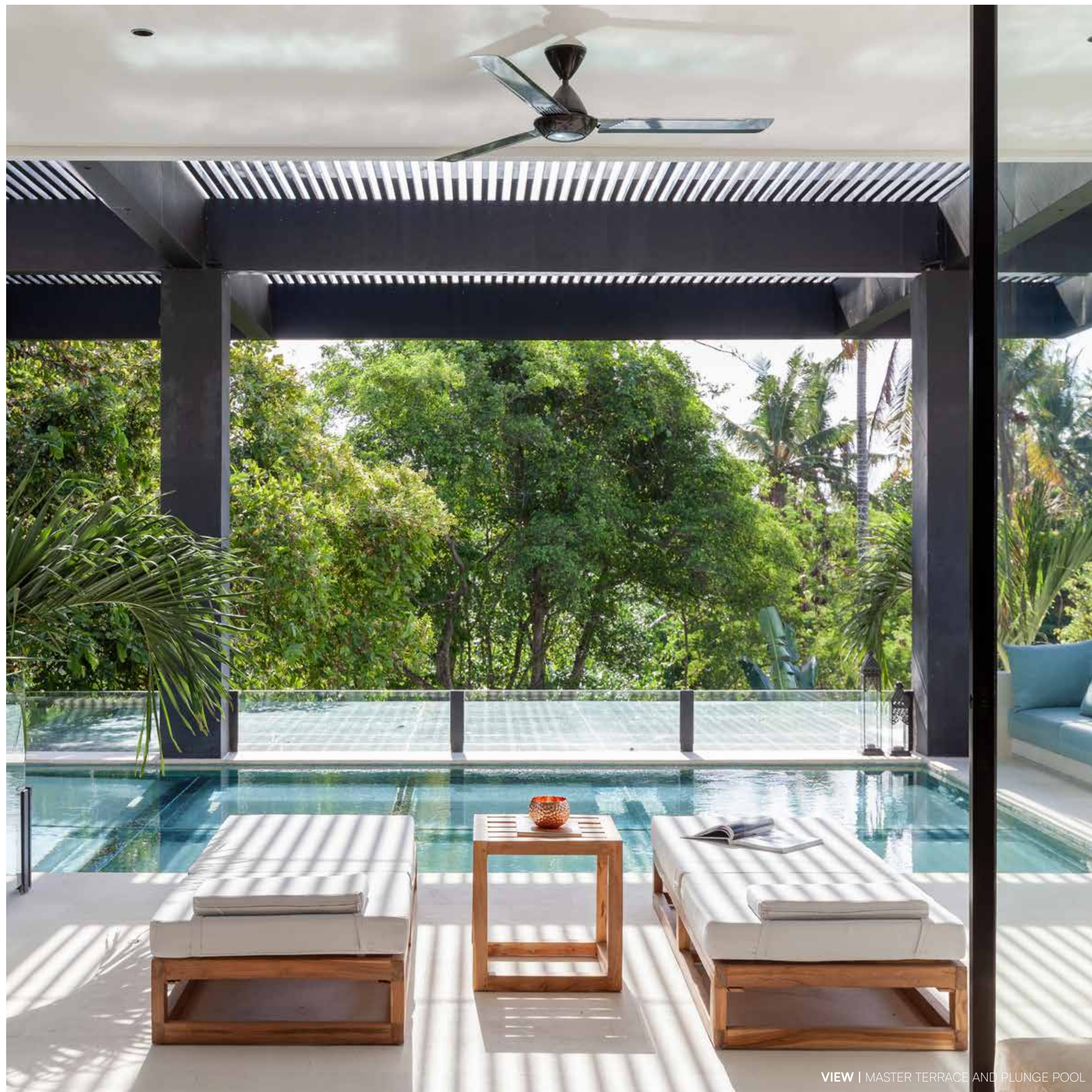

VIEW | MASTER TERRACE AND PLUNGE POOL



VIEW | MASTER BATHROOM



VIEW | MASTER BATHROOM BATHTUB





VIEW | MASTER BEDROOM - LIVING AREA



VIEW | MASTER TERRACE AND PLUNGE POOL



VIEW | BEDROOM 3



VIEW | MINI MASTER BEDROOM

BEDROOMS | There are 6 bedrooms in the villa, 2 in the ground floor and 4 in the first floor. Each featuring a unique ambiance and color tone, offers a dynamic and personalized design, where each room provides a different atmosphere, catering to the varying tastes, moods, and functions of its occupants. Natural materials like wood, woven textures, tropical style of pendant light, used in varying degrees across the bedrooms, giving the villa a cohesive earthy vibe while allowing each room to maintain its individuality. Subtle lighting in each room, from pendant lights to recessed downlights, ensures that the ambiance is both functional and atmospheric, enhancing the mood of each room.



VIEW | MINI MASTER BEDROOM - BAY WINDOW



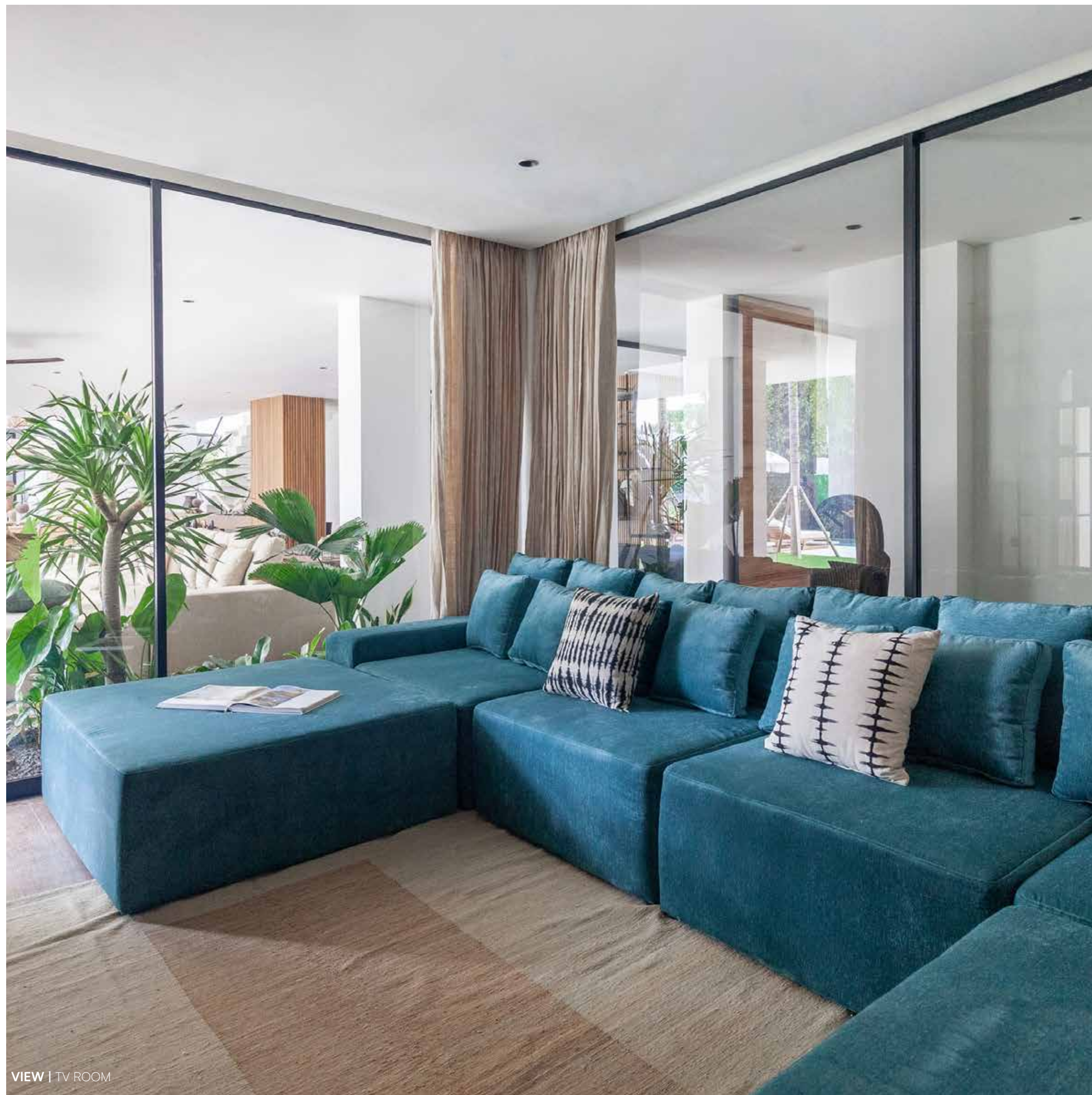

VIEW | TV ROOM



VIEW | SPA AREA

ADDITIONAL FEATURE | To elevate the luxury and functionality of a villa, the inclusion of a TV room and a spa wellness area provides a perfect balance of entertainment, relaxation, and health-focused spaces. Incorporating a TV room and a spa wellness area into the villa not only enhances its functionality but also ensures that every need, whether for leisure or personal health, is addressed in style and comfort. These spaces allow residents and guests to fully immerse themselves in.

The seating in the TV room is designed for comfort and luxury. Large sofa seat with deep ocean blue color is a comfortable place to lay while watching a cinema. For spa room, there are two beds which is perfect for a couple to spend some hour of being massaged by a therapist. The spa wellness area in a luxury villa provides a peaceful retreat to unwind and rejuvenate. Both room has a large carpet with a unique Moroccan pattern that makes more color for those two rooms.





VIEW | WATERFALLING PLUNGE POOL

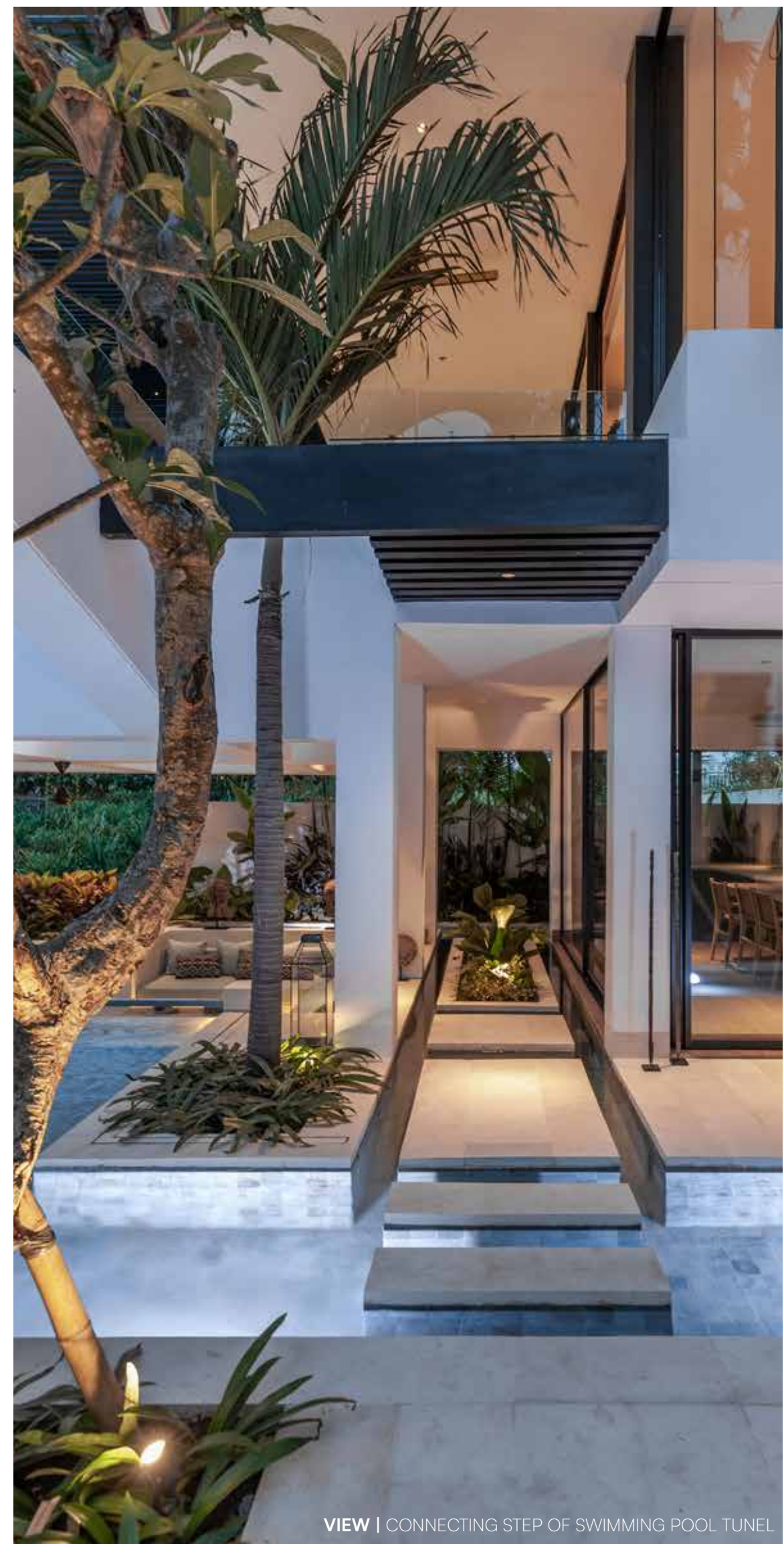

VIEW | CONNECTING STEP OF SWIMMING POOL TUNNEL



VIEW 1 PERSPECTIVE POOL BELOW THE PLUNGE POOL

LANDSCAPE



VIEW | COURTYARD'S LANDSCAPE

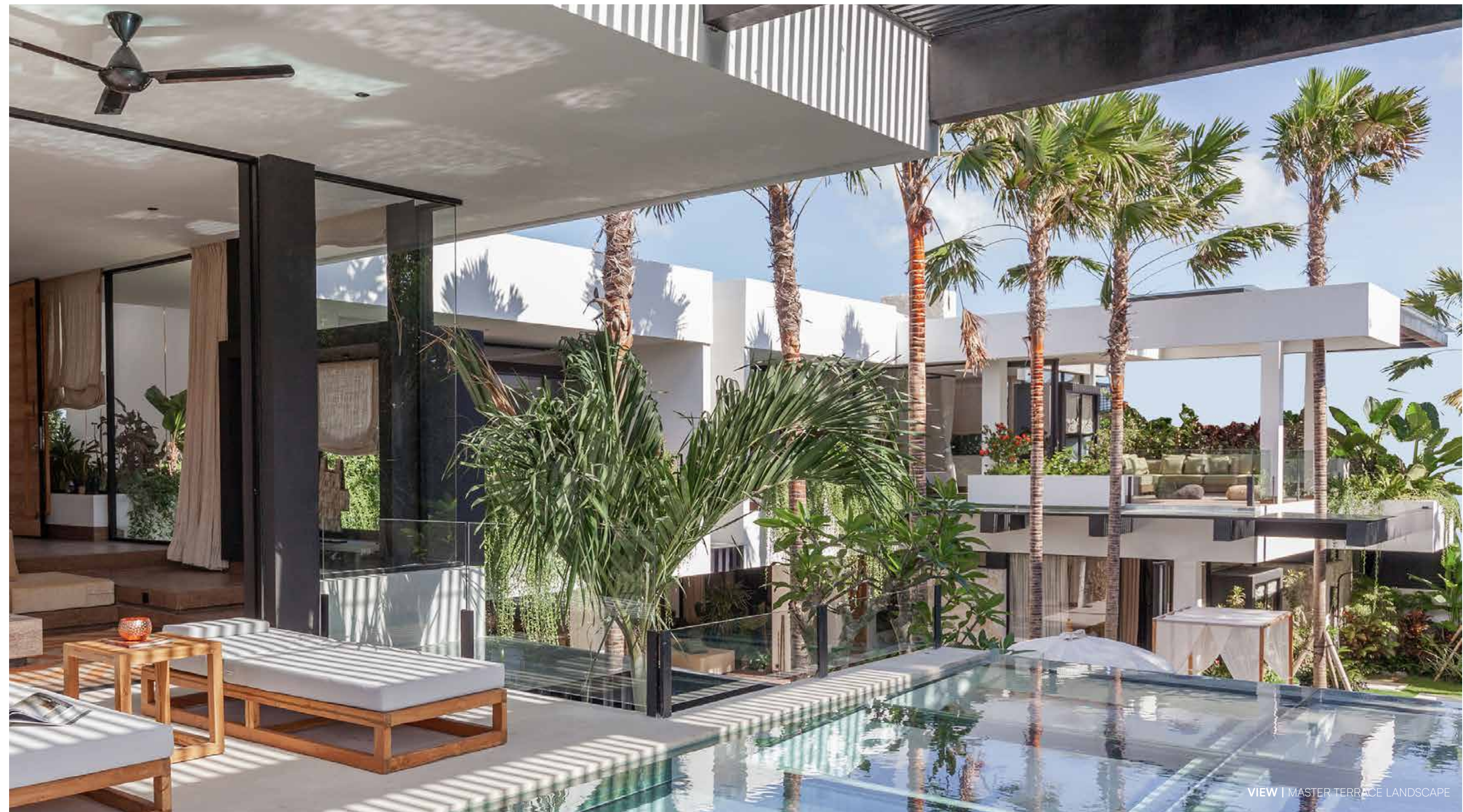

VIEW | MASTER TERRACE LANDSCAPE

LANDSCAPE | The villa's landscape masterfully merges the interior and exterior, creating a seamless connection between the built environment and the surrounding tropical jungle. Thoughtfully designed garden spaces envelop the villa, with planter boxes functioning as miniature gardens that infuse every corner with the essence of the lush greenery. Overflowing with vibrant tropical flora, these elements introduce rich textures, vivid colors, and captivating scents, while the expansive views of verdant surroundings amplify the sense of immersion. The landscape itself acts as a bridge, harmoniously connecting indoor and outdoor spaces, ensuring a cohesive and tranquil design narrative.



VIEW | TERRACE LANDSCAPE



VIEW | TERRACE LANDSCAPE



VIEW | TERRACE'S LANDSCAPE



VIEW | SUNKEN LIVING LANDSCAPE



FELIPE GONZALEZ JIMENEZ DE LA ESPADA

ARCHITECT & DESIGNER

Felipe González Jiménez de la Espada leads an international team of professionals, emphasizing the importance of uniqueness in every moment to create distinctive experiences for clients, regardless of project scale. We translate diverse client wishes into functional and enduringly beautiful creations. With a blend of modern and traditional influences, our focus on quality ensures that luxury and simplicity exude elegance.

Since 1995, Felipe González Jiménez de la Espada has acquired an impressive portfolio of private, corporate and commercial clients in 15 countries around the world. Its headquarters are based in Madrid, Spain.

THE PRACTICE

“The art of listening”. Founded in 1995, Sukyf is an internationally renowned architecture design studio. Recognized for its multidisciplinary approach and the talent of balancing functionality, aesthetics into each one their creations and designs. Sukyf Studio creates bespoke modern minimalist architecture, interiors, furnitures and product designs. The concept of blending exterior, interior and product design skills with context, culture and environment. We feel, we enjoy and the most important part of an studio firm we listen to our clients, spending time with them letting them open themselves to us in order to squeeze until the last drop of their personality in order to translate that into the character of each individual architecture or element that we design, always searching for the perfect fusion on elements for that one singular design.

Our purpose is to shift and exceed the expectations of every single one of our clients either private or corporate ones. Quality as a philosophy, passion on every single line, natural materials, simplicity, elegance and the maximum combination on three element, textures or colors on every creation drives you to an exceptional detail result. Innovation, timeless appeal, proportions and comfort as fundamentals on every design.



Scan for videosW



For further information :
www.sukyf.com | info@sukyf.com



est. 2020





SHAHZADI

P R I V A T E V I L L A

www.sukyf.com || info@sukyf.com